

PLAN SHOWING THE EXISTING BUILDING (LIGHT ROOFING) "TO BE DEMOLISHED" AND PROPOSED CONSTRUCTION
 DOOR NO 200/2, KAMARAJ NAGAR 9TH STREET. R.S. NO 1847/270 - BLOCK NO 32 - FORT TONDI ARPET TALUK.
 CORPORATION DIV NO 11, MADRAS-600021. SCALE: ONE INCH: 8 FEET. (1 CM: 1 METRE.)

Santhy plan
 SITE PLAN SCALE 1:100
 R.S. NO 1847/270 TONDI ARPET
 BLOCK NO 32 MADRAS FORT TONDI ARPET TALUK.

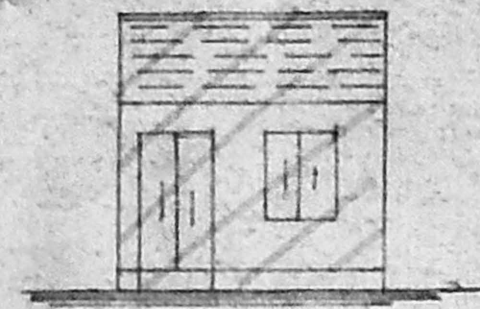

EXISTING ELEVATION.

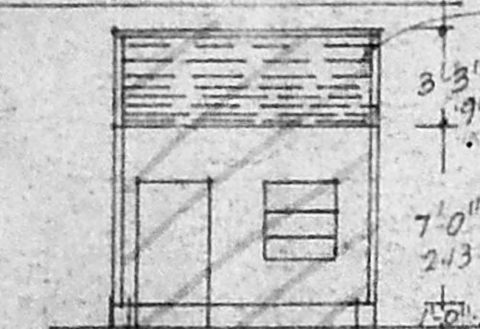

SECTION ON "A-B"
(TO BE DEMOLISHED)

LIGHT ROOF WITH BAMBUS

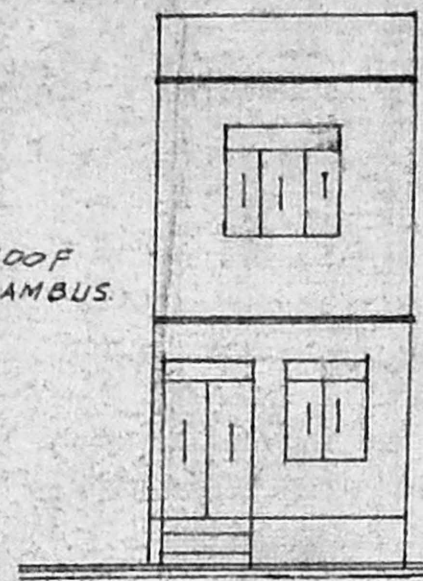

PROPOSED ELEVATION.

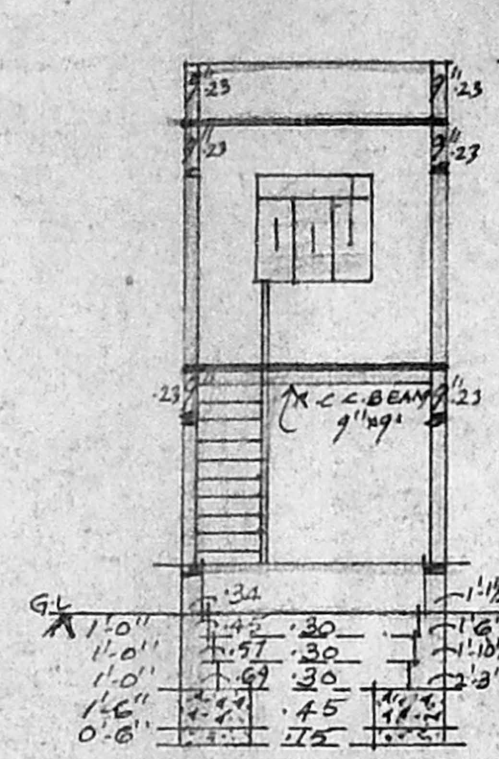

SECTION ON "C-D"

REFERENCES:-
 PROPOSALS.
 EXISTING.
 TO BE REMOVED.
 ROADS.
 BOUNDARY.

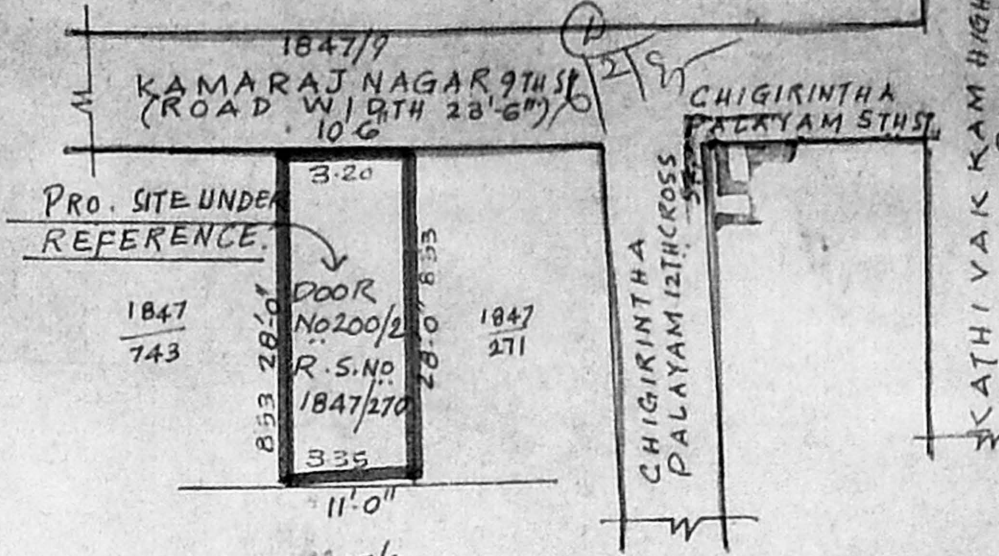

EXTENT OF PLOT:- 0300 SPT (OR) 28.6M²
 PRO. GROUND FLOOR:- 178 SFT 16.53M²
 " FIRST FLOOR:- 178 SFT 16.53M²
 PLOT COVERAGE :- 75%
 F.S.I :- 1.15%

SPECIFICATIONS:-
 SAND FILLING. P.C.C. 1:4:8, R.C.C. PLINTH BEAM 1:2:4 MIX, R.C.C. LINTELS & SUNSHADES, R.C.C. ROOF SLAB AND R.C.C. BEAM 9"x9" IN 1:2:4 MIX, WETHERING COURSE WITH FLAT TILES IN CM 1:6, BRICK JELLY CONCRETE FOR FLOORING IN CM 1:3:6, BRICK WORK IN CM 1:5 PLASTERING IN CM 1:4:1/2 TK. WHITE WASH & COLOUR WASH & PAINTINGS 2 COATS.

SCHEDULE OF JOINERIES:-
 D: DOORS PANELLED. 3'-9" x 7'-0" (1.17 x 2.13)
 D1: " " 3'-0" x 6'-6" (.91 x 1.98)
 D2: " " 2'-6" x 6'-0" (.75 x 1.83)
 W: WINDOWS PANELLED. 3'-6" x 4'-6" (1.07 x 1.37)
 W1: " " 4'-6" x 4'-6" (1.37 x 1.37)
 V: VENTILATORS 1'-6" x 2'-0" (.45 x .61)

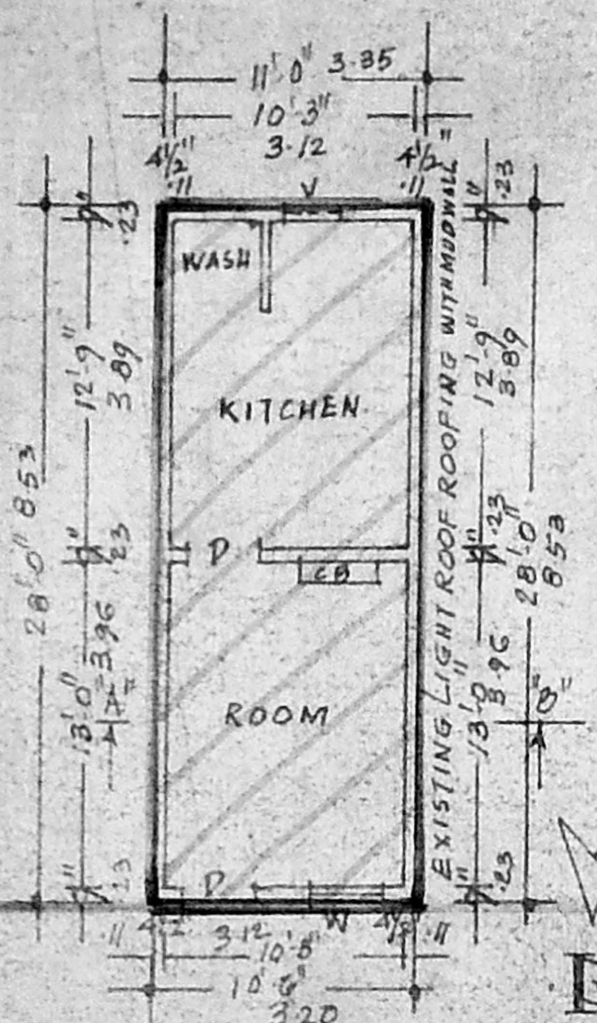
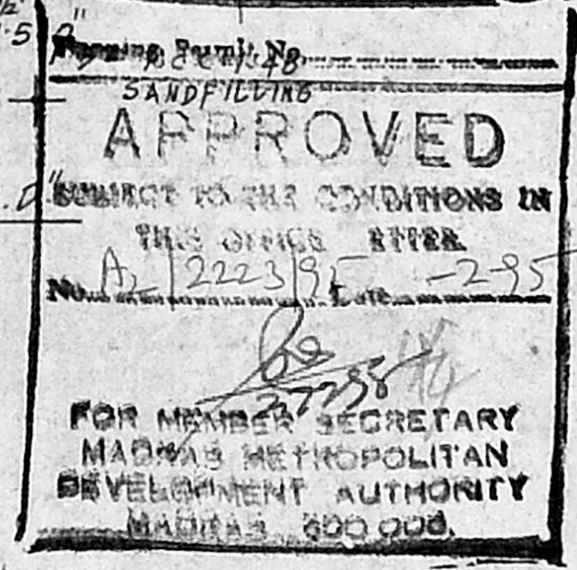

EXG. GROUND FLOOR PLAN
(TO BE DEMOLISHED)
 KAMARAJ NAGAR 9TH STREET,
(ROAD WIDTH 23'-6")

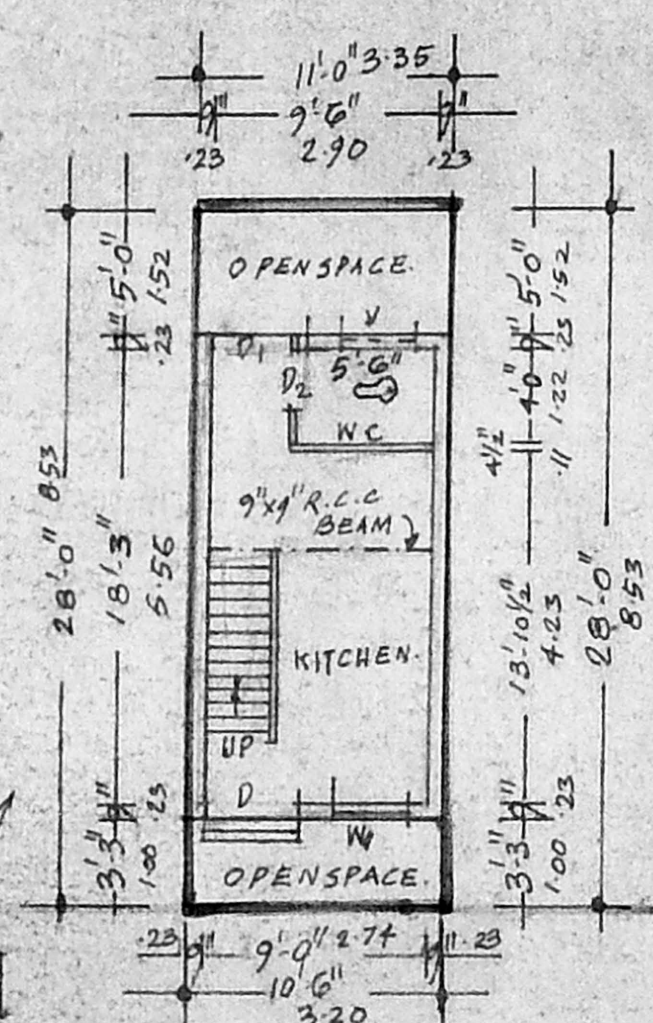

PRO. GROUND FLOOR PLAN.
 KAMARAJ NAGAR 9TH STREET,
(ROAD WIDTH 23'-6")

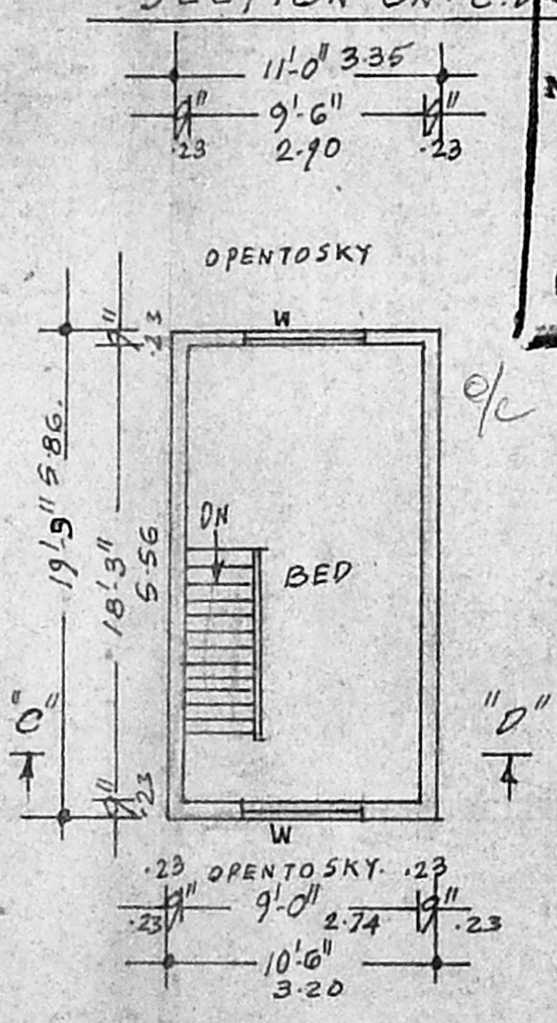

PRO. FIRST FLOOR PLAN.

OWNER. L.T. J. N. Kondaanna.

M. Krishnadas
 Consulting Engineer & Contractor
 LICENSED SURVEYOR
 CORPORATION OF MADRAS
 REG. NO. 26

LICENSED SURVEYOR